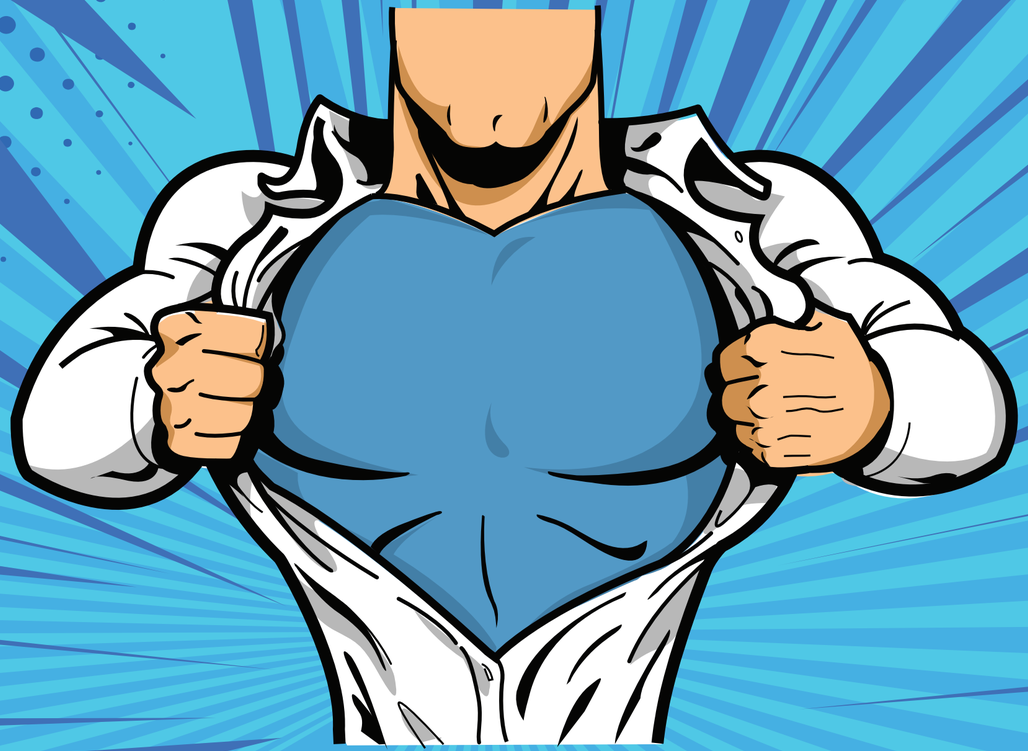

LITTLE BOYS ARE JUST
SUPERHEROS IN DISGUISE